

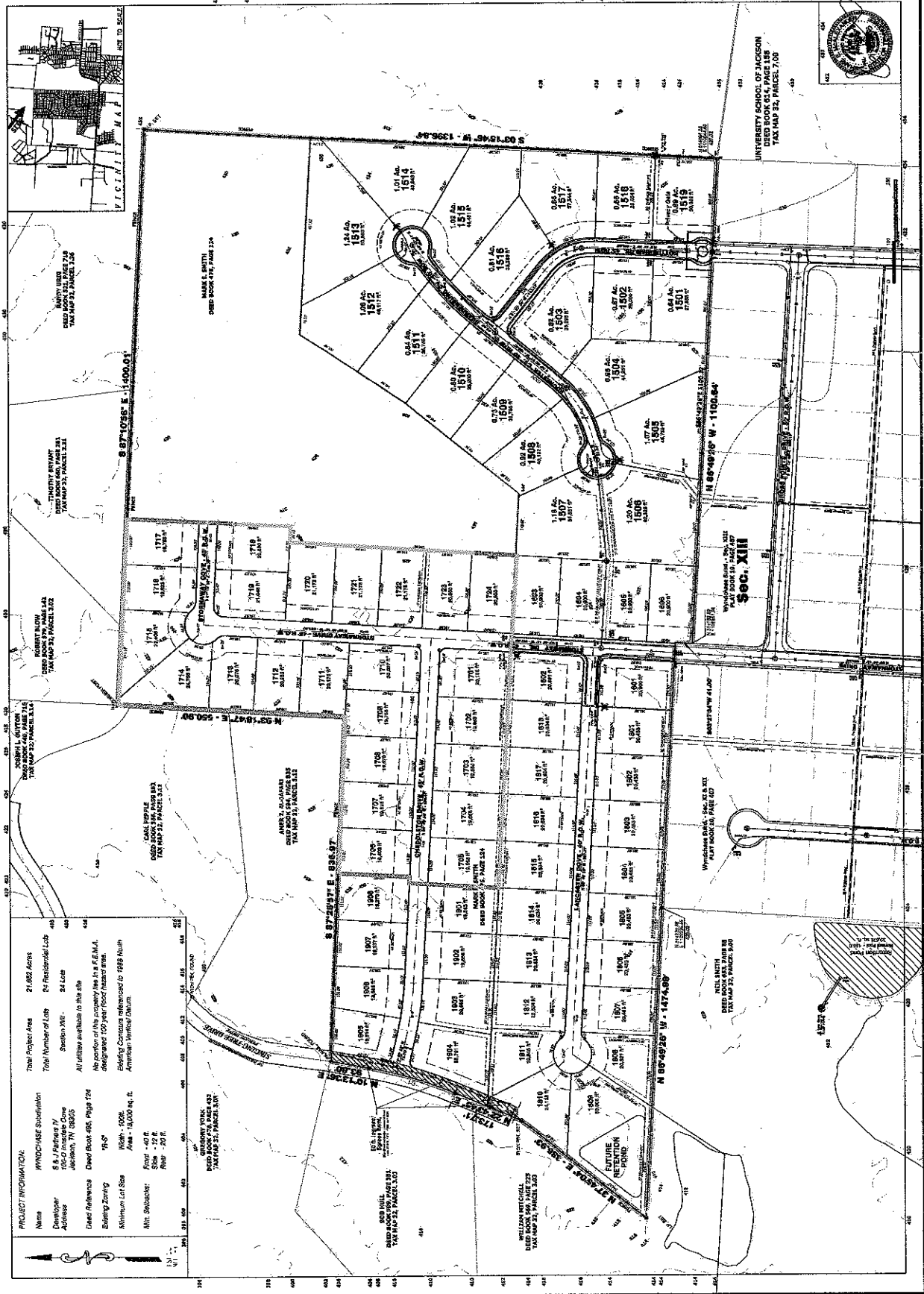

**Moller Engineering**  
 Professional Engineering  
 Planning  
 Development  
 Surveying  
 Construction Management  
 2500 West 10th Street  
 Jackson, Tennessee 38202  
 P.O. Box 100000  
 Jackson, Tennessee 38201

# WYNDCHASE Subd. - Section XVII

SCALE	1"=100'
DATE	01/01/13
Revisions	N/A
FILE No.	5778
By	ME
Checked	ME



**PROJECT INFORMATION:**

Name: WYNDCHASE Subdivision  
 Total Project Area: 21,632 Acres  
 Total Number of Lots: 24 Residential Lots  
 24 Lots  
 Section: 17  
 Township: 17N  
 Range: 10E  
 Jackson, TN 38203

Owner: S & J Partners, L.P.  
 1000 West 10th Street  
 Jackson, TN 38203

Chief Draftsman: David Book 685, Page 274  
 No portion of the property lies in a F.E.M.A. designated 100-year flood hazard area.  
 Existing Zoning: 17-5P  
 Planning Commission referenced in 1988 South American Vertical Datum.

Minimum Lot Size: 1/4 Acre  
 Area: 10,000 sq. ft.  
 Min. Structure: 400 sq. ft.  
 Min. Lot Area: 20,000 sq. ft.  
 Min. Lot Area: 20,000 sq. ft.



UNIVERSITY SCHOOL OF JACKSON  
 JACKSON, TENNESSEE 38203  
 TAX MAP 24, PARCELS 2, 3, 4, 5

**Sec. XIII**

